

GAS EXCHANGE AT THE LUNGS

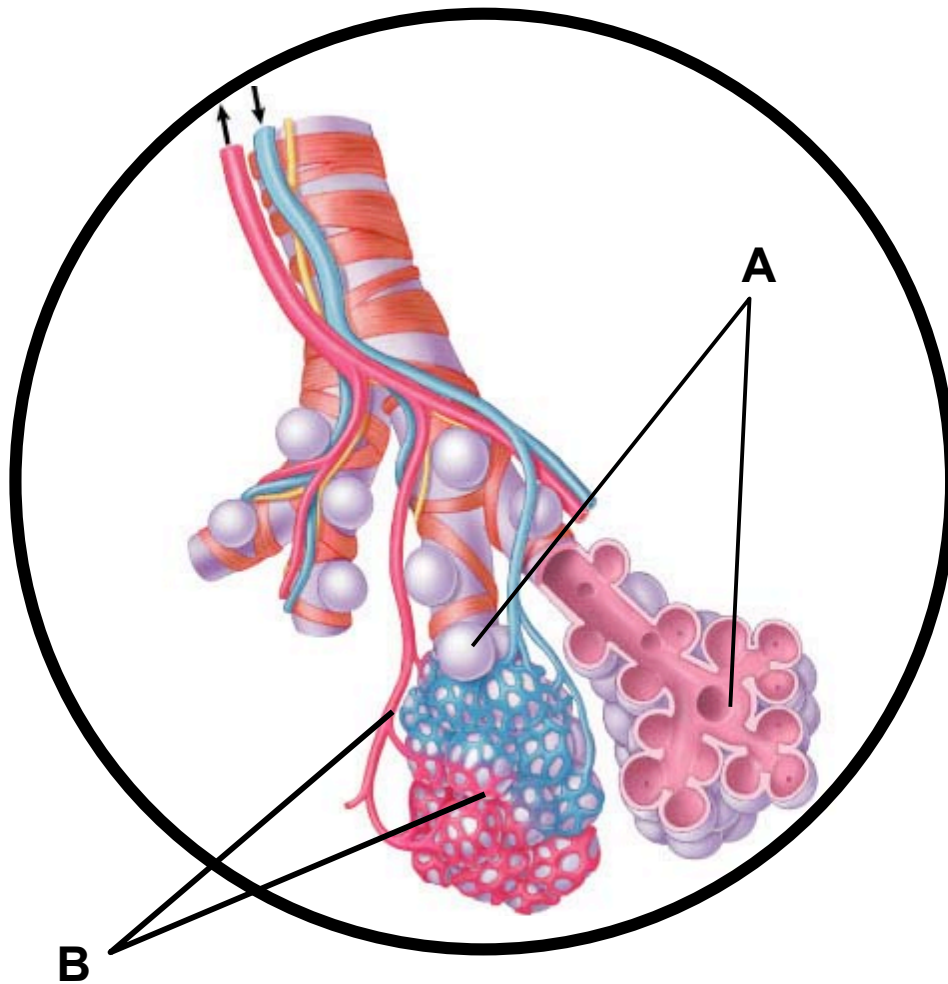

1. Name the structures labeled A. _____
2. Where is the structure labeled A found in an animal's body? _____
3. In what system is the structure labeled A found? _____
4. Describe the physical structure of A. _____

5. Name the structures labeled B. _____

Name _____

6. In what system is the structure labeled B found? _____

7. Describe the physical structure of B. _____

8. What process occurs at both site A and site B? _____

9. Describe (compare and contrast) the specific process of gas exchange that takes place at these two sites.
