

Name \_\_\_\_\_

Period \_\_\_\_\_

AP Biology

Date \_\_\_\_\_

**RAVEN CHAPTER 25 GUIDED NOTES: SYSTEMATICS AND  
THE PHYLOGENETIC REVOLUTION**

1. Briefly explain the binomial nomenclature system developed by Carolus Linnaeus

---

---

---

2. What is taxonomy?

---

---

3. What is a taxon? Give an example.

---

---

4. List the eight levels of taxonomic categories in order from most inclusive to most specific.

1. _____	5. _____
2. _____	6. _____
3. _____	7. _____
4. _____	8. _____

5. What is systematics?

---

---

6. What is a phylogeny?

---

7. Why is similarity in appearance and structure not a sound way of building accurate family trees.

---

---

---

8. What is cladistics?

---

---

---

9. What is a cladogram?

---

---

10. What is the difference between ancestral and derived characteristics??

---

---

---

---

11. Why is an outgroup necessary for building a cladogram?

---

---

---

12. What is a clade?

---

13. Explain how the chart below was used to build the cladogram that follows.

Traits: Organism	Jaws	Lungs	Amniotic membrane	Hair	No tail	Bipedal
Lamprey	0	0	0	0	0	0
Shark	1	0	0	0	0	0
Salamander	1	1	0	0	0	0
Lizard	1	1	1	0	0	0
Tiger	1	1	1	1	0	0
Gorilla	1	1	1	1	1	0
Human	1	1	1	1	1	1

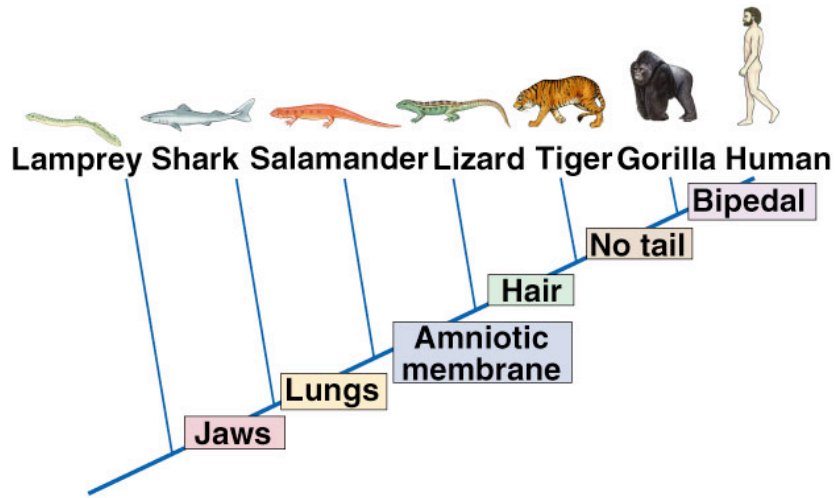

---



---



---



---



---



---



---



---

14. What is the principle of parsimony and how is it used to help build cladograms?

---



---



---

15. Distinguish between the following terms:

a. monophyletic: \_\_\_\_\_

\_\_\_\_\_

b. paraphyletic: \_\_\_\_\_

\_\_\_\_\_

c. polyphyletic: \_\_\_\_\_

\_\_\_\_\_

16. What was the main points of this illustration?

\_\_\_\_\_

\_\_\_\_\_

\_\_\_\_\_

\_\_\_\_\_

\_\_\_\_\_

\_\_\_\_\_

\_\_\_\_\_

\_\_\_\_\_

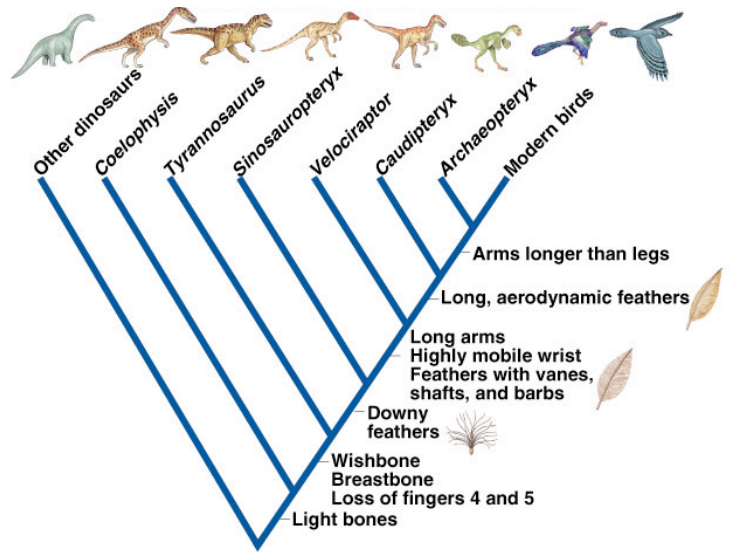

17. List the three domains in the classification of living organisms and briefly describe them.

a. \_\_\_\_\_

\_\_\_\_\_

b. \_\_\_\_\_

\_\_\_\_\_

c. \_\_\_\_\_

\_\_\_\_\_

18. List the six kingdoms in the classification of living organisms and briefly describe them.

1. \_\_\_\_\_

\_\_\_\_\_

2. \_\_\_\_\_

\_\_\_\_\_

3. \_\_\_\_\_

\_\_\_\_\_

4. \_\_\_\_\_

\_\_\_\_\_

5. \_\_\_\_\_

\_\_\_\_\_

6. \_\_\_\_\_

\_\_\_\_\_

19. What is the issue with fitting viruses into this classification system?

\_\_\_\_\_

\_\_\_\_\_

\_\_\_\_\_

20. What is the problem with the kingdom Protista?

\_\_\_\_\_

\_\_\_\_\_

\_\_\_\_\_